STANDARD DEPARTURE CHART - INSTRUMENT (SID)

TRANSITION ALTITUDE
19500 ft

TWR	118.300	GND	121.900
RDO	127.050	APP	129.225
ATIS	132.500		

SAN SALVADOR
ILOPANGO INTL
RWY 15/33
ATUMA 2 D

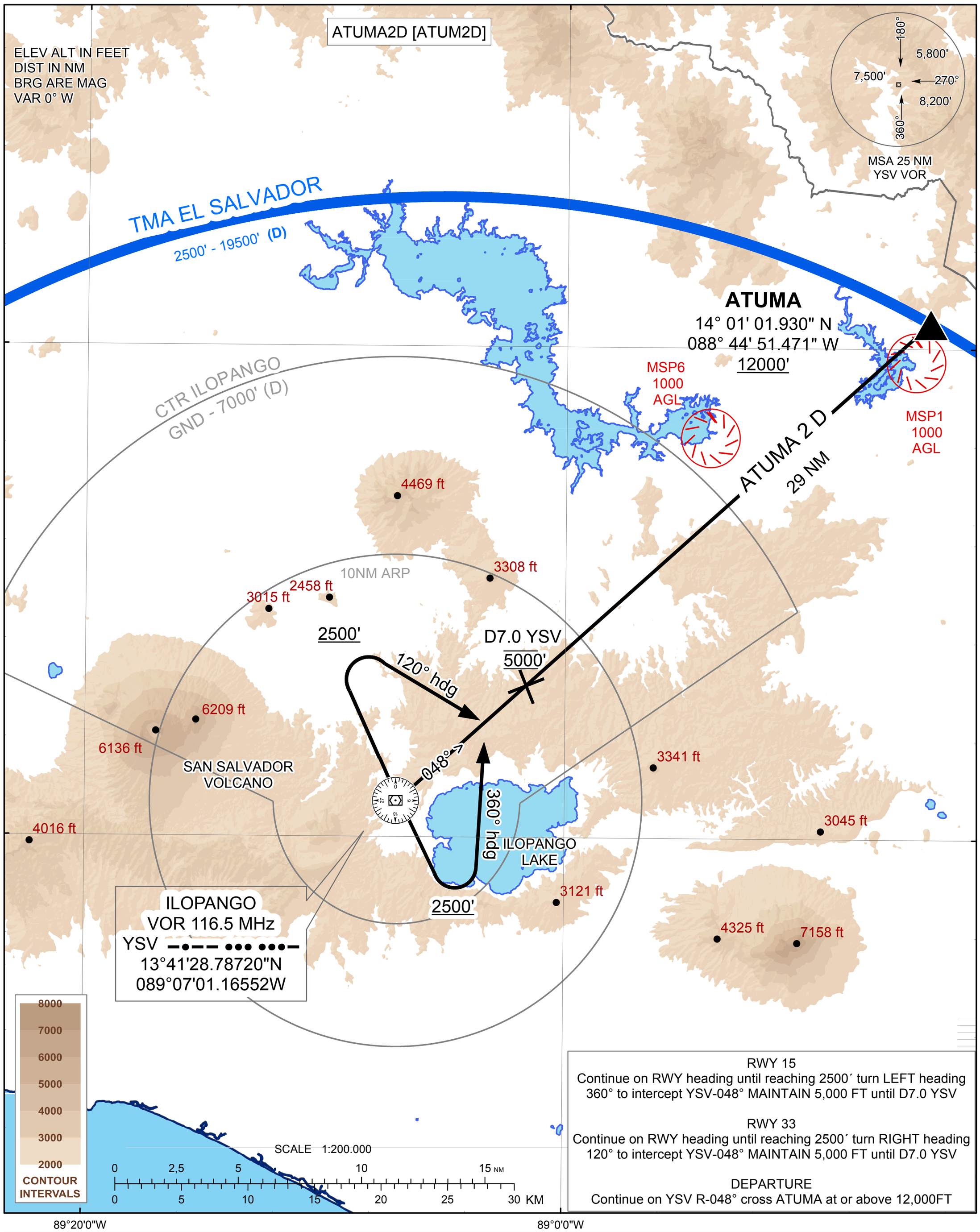

RWY 15
Continue on RWY heading until reaching 2500´ turn LEFT heading 360° to intercept YSV-048° MAINTAIN 5,000 FT until D7.0 YSV

RWY 33
Continue on RWY heading until reaching 2500´ turn RIGHT heading 120° to intercept YSV-048° MAINTAIN 5,000 FT until D7.0 YSV

DEPARTURE
Continue on YSV R-048° cross ATUMA at or above 12,000FT